

UPRISE HOUSE PLANS  
PH: 778.480.0341

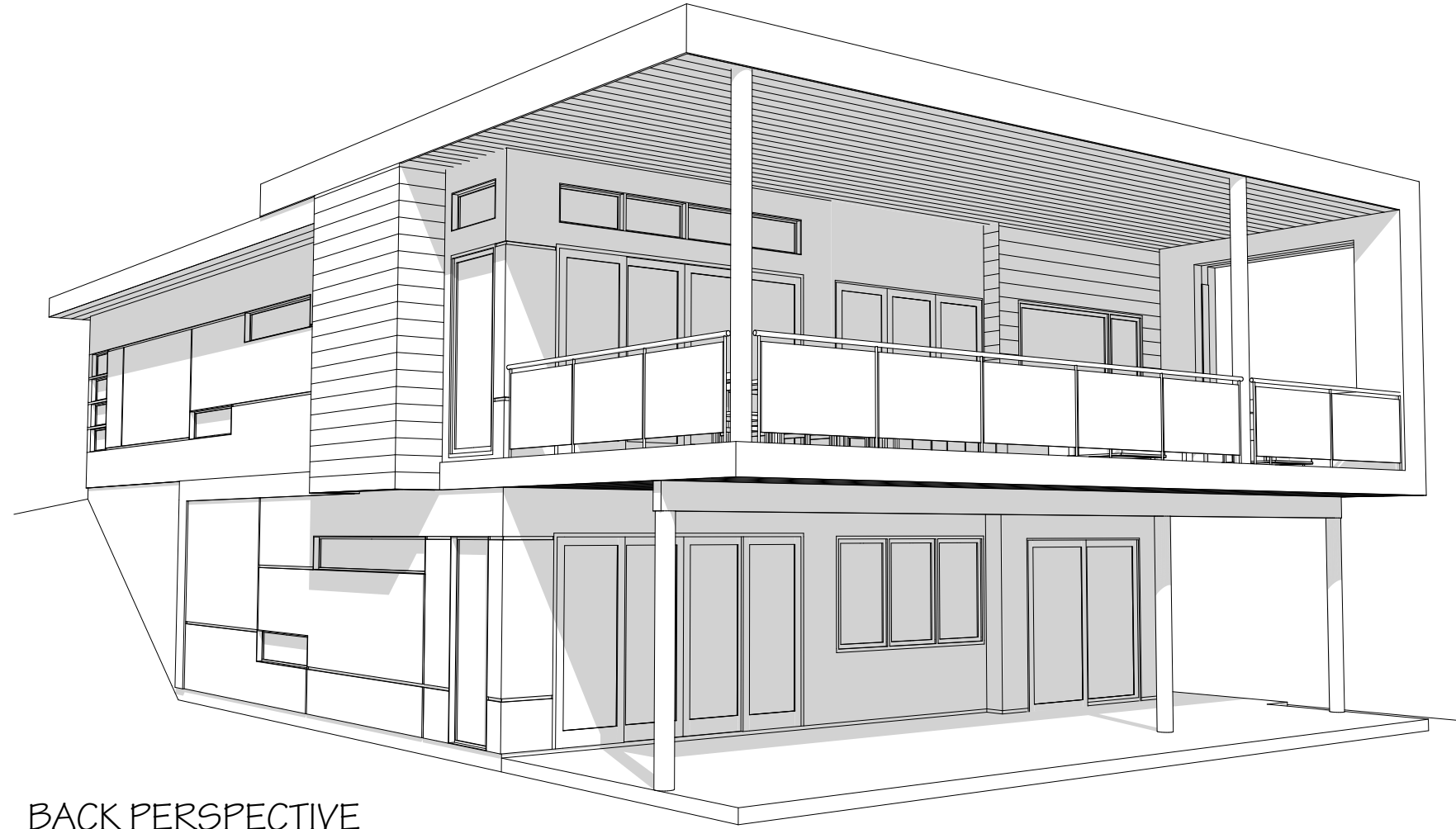

FRONT PERSPECTIVE



BACK PERSPECTIVE

102 FAWN COURT, PENTICTON  
KELLY RESIDENCE  
DATE: NOVEMBER 18, 2020  
DESIGN CREATED: NOVEMBER, 2017

GENERAL NOTES  
1. ALL PLANS AND DIMENSIONS MUST BE REVIEWED BY CONTRACTOR BEFORE CONSTRUCTION AND MUST VERIFY ANY DISCREPANCIES BETWEEN THE DRAWING AND EXISTING CONDITIONS PRIOR TO WORK BEING DONE.  
2. CONTRACTOR MUST COMPLY WITH ALL CURRENT BUILDING CODES, BY-LAWS AND REGULATIONS.  
3. THESE PLANS ARE FOR A SINGLE PROJECT AND THE COPYRIGHT BELONGS TO UPRISE DESIGN + DRAFTING INC. THE DESIGN MUST NOT BE COPIED AND THESE DRAWINGS MUST NOT BE DUPLICATED BY ANY PERSONS.

PERSPECTIVES

0.0

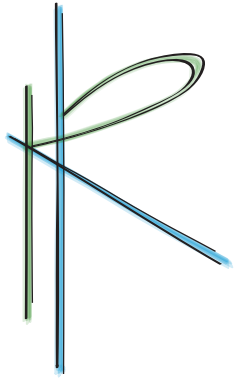

UPRISE HOUSE PLANS  
PH: 778.480.0341

102 FAWN COURT, PENTICTON  
KELLY RESIDENCE  
DATE: NOVEMBER 18, 2020  
DESIGN CREATED: NOVEMBER, 2017

**GENERAL NOTES**  
 1. ALL PLANS AND DIMENSIONS MUST BE REVIEWED BY CONTRACTOR BEFORE CONSTRUCTION AND MUST VERIFY ANY DISCREPANCIES BETWEEN THE DRAWING AND EXISTING CONDITIONS PRIOR TO WORK BEING DONE.  
 2. CONTRACTOR MUST COMPLY WITH ALL CURRENT BUILDING CODES, BY-LAWS AND REGULATIONS.  
 3. THESE PLANS ARE FOR A SINGLE PROJECT AND THE COPYRIGHT BELONGS TO UPRISE DESIGN + DRAFTING INC. THE DESIGN MUST NOT BE COPIED AND THESE DRAWINGS MUST NOT BE DUPLICATED BY ANY PERSONS.

FLOOR PLANS

1.0

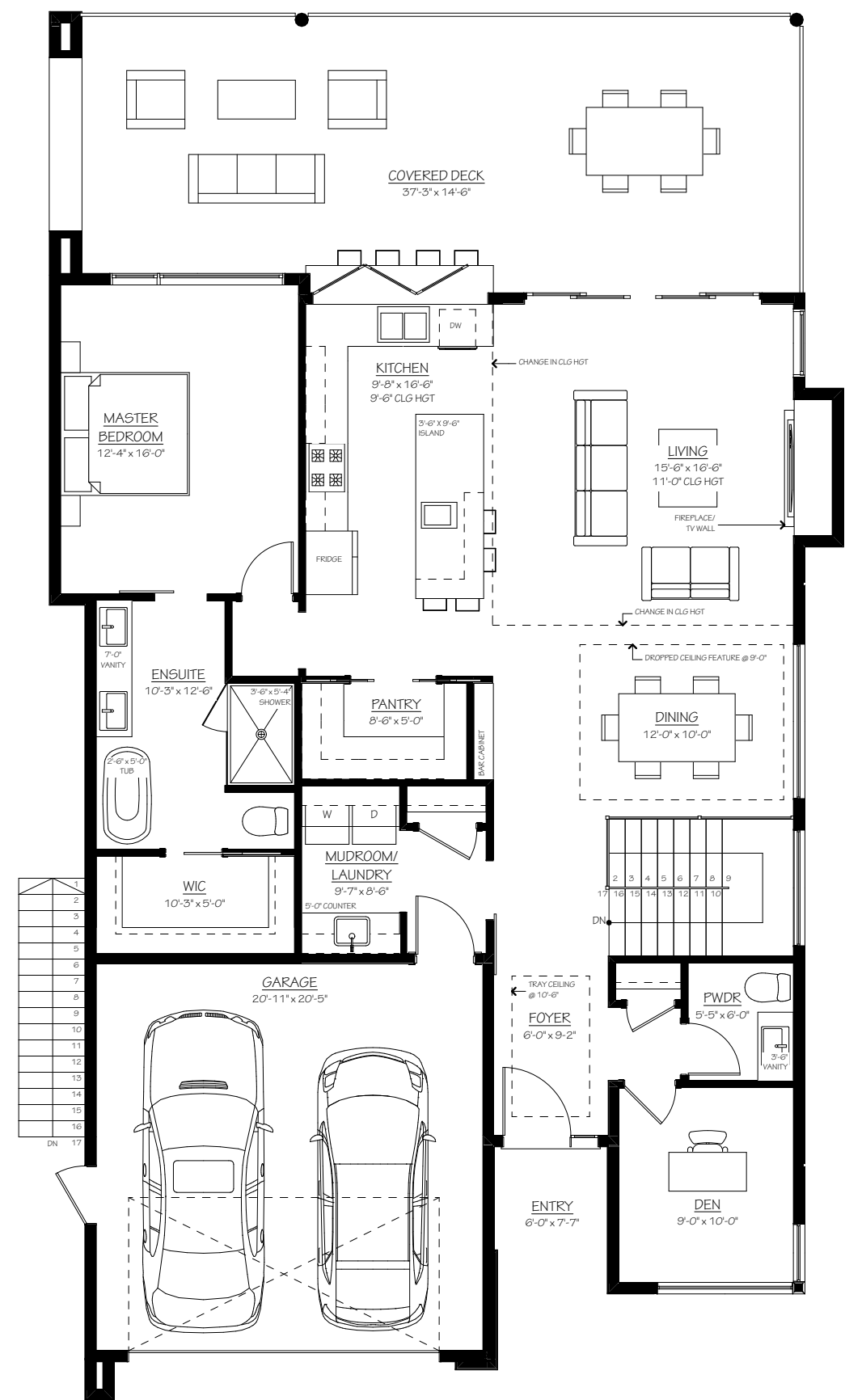

MAIN FLOOR

MAIN FLOOR AREA: 1560.60 SQFT  
 WIDTH: 36'-11"  
 DEPTH: 55'-11"

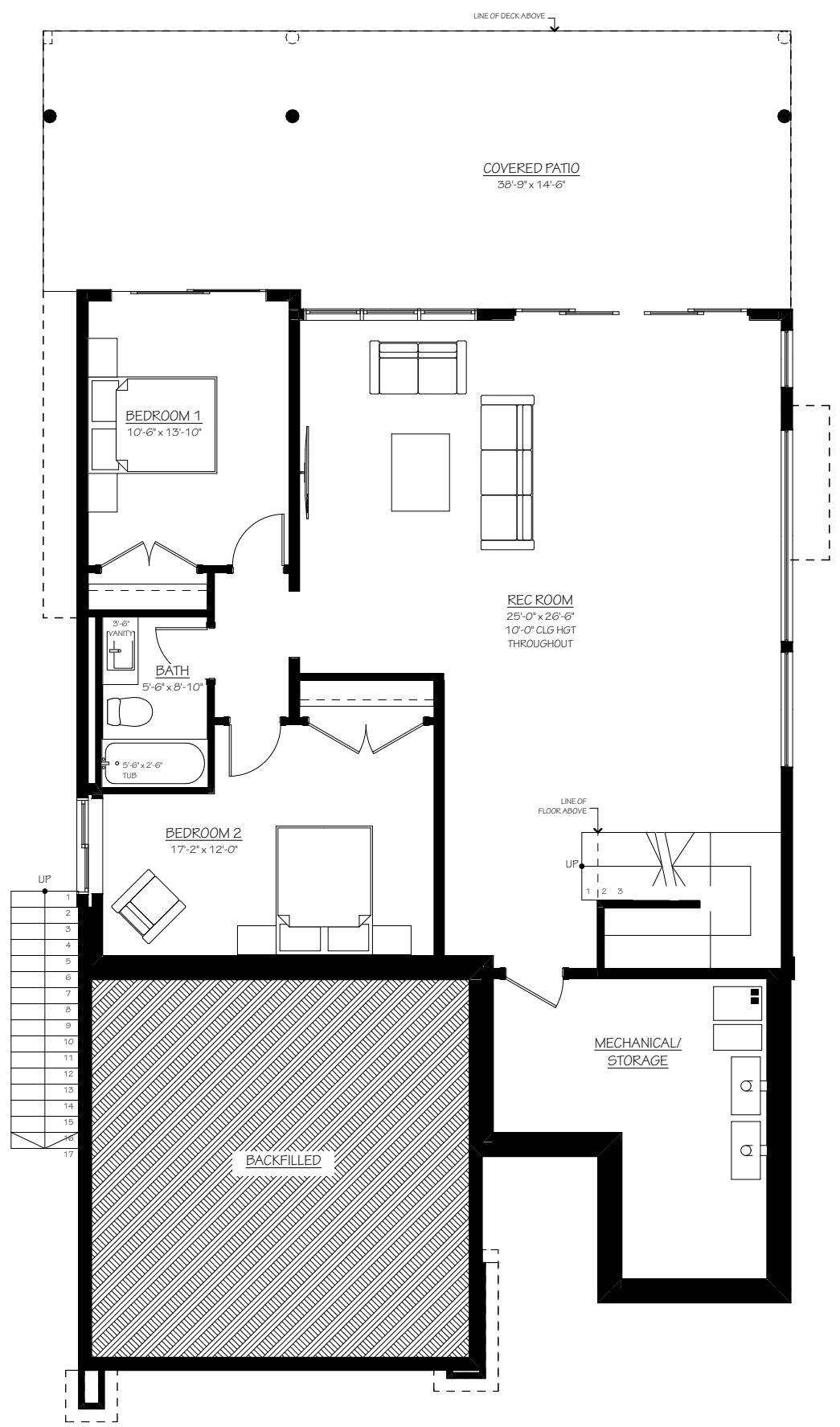

BASEMENT

BASEMENT AREA: 1519.80 SQFT